He
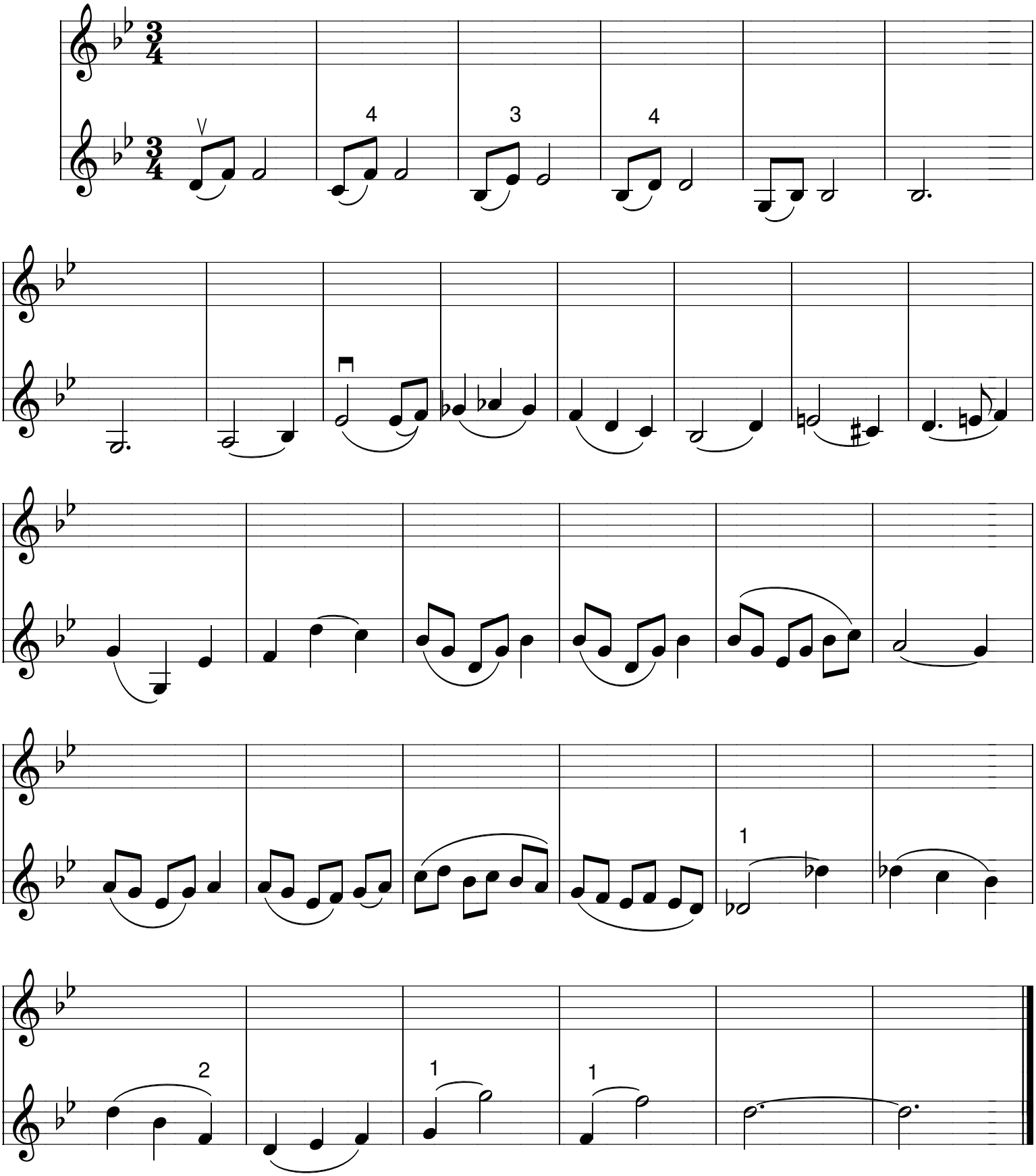
Descant